

MANAGE MULTIPLE PEOPLE

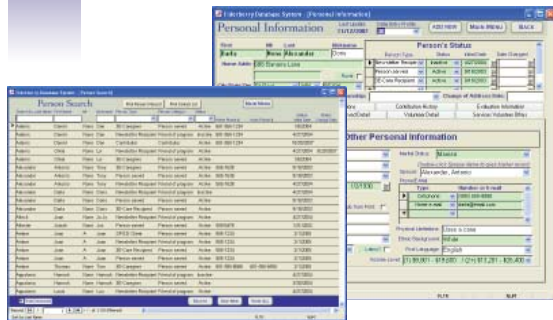

- Enjoy flexible and detailed data entry
- Track personal information on all types of people using one simple process
- Record all NAPIS required demographic data
- Record additional data in notes sections
- Print Personal Information Forms

SCHEDULE & LOG SERVICES



- Schedule and log customized services
- Easily track staff and volunteer activity
- Include unlimited notes on each service
- Sort and print your service records by individuals or groups
- Easily sort your records by specific time-frame

PRODUCE CUSTOM REPORTS

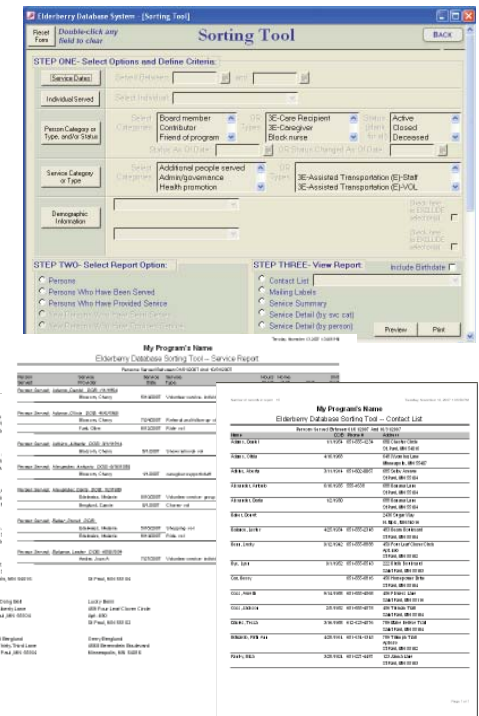

- Quickly and easily create custom contact lists, mailing labels and service reports
- Report to multiple funders without making multiple service entries
- Easily gather demographic information on specific groups of people
- Easily acquire summaries of services provides during and throughout specific timeframes

ADDITIONAL FEATURES:

TRACK CONTRIBUTIONS

Track individual contributions and easily produce receipts., and learn which fundraising events are most successful

ADMIN TO-DO LIST

Schedule staff projects and view schedule by specific timeframe

TRACK VOLUNTEER MILEAGE

Record mileage service providers drive for each individual service and pint totals by volunteer

MANAGE OAA TITLE III REPORTING

Easily track Title III required data and produce reports specific to Title III funder requirements

COMPUTER SYSTEM REQUIREMENTS:

COMPUTERS MUST BE RUNNING WINDOWS 98 OR NEWER WITH MICROSOFT ACCESS 2000 OR NEWER INSTALLED.

THE ELDERBERRY DATABASE SYSTEM CALL: 1-800- 320-1707

DOES MANAGING DATA KEEP YOU FROM FOCUSING ON YOUR MISSION?

You do what you do
because you're passionate about your MISSION, not managing mailing lists, submitting reports or tracking donors, right?

The Elderberry Database System was designed to put YOU in control of your data, giving you more time to focus on your mission.

Take a look at some of the features of this user-friendly, flexible system listed on the inside pages of this brochure.

Call 1-800-320-1707 for more information.

What is Elderberry Institute?



Elderberry Institute is a non-profit Resource Center that helps local communities develop and maintain their own Living at Home/Block Nurse Programs. We developed the simple to use Elderberry Database System to be used in those real-world non-profit volunteer based programs. It is already being used by dozens of non-profits to easily track services, manage data for reporting, create contact and mailing lists, and many other functions.

PRICING AND SUPPORT INFORMATION

PRODUCT/SERVICE	FEE
Elderberry Database System CD, electronic copy of manual, one year ongoing telephone/e-mail support* and upgrades as available	\$600.00
On-Site Installation & (1) 3 hour on-site training session	Mileage Only
On-Site Technical Support or Additional On-Site training (beyond initial 3 hours)	\$75/hour plus mileage
Training Class (1/year offered in St. Paul and 1/year in Detroit Lakes)	\$50/person
Custom Reports or other projects	\$125/hour
Hard copy of manual (binder)	\$25

*Telephone/e-mail support generally available M-F 8:30 AM to 5:00 PM Central Standard Time.



ELDERBERRY INSTITUTE

475 Cleveland Ave N, Suite 322
St. Paul, MN 55104

(651) 649-0315
(800) 320-1707
elderb@elderberry.org
www.elderberry.org

THE ELDERBERRY DATABASE SYSTEM



TAKE CONTROL OF YOUR DATA